



Places around us By Kru Aommy





Miss Hathaichanok Yaemsuwan

Presentation

By...Kru Aommy...





Places around us

Places

Let's answer the Questions!

Preposition of place

Write sentence

Summary

Let's answer the questions !

THE PLACE WHERE I LIVE

Choose the correct option.



Let's answer the questions !



- a) church
- b) school
- c) clock tower



- a) police station
- b) train station
- c) post office



- a) library
- b) school
- c) bank



- a) supermarket
- b) fire station
- c) hotel



Let's answer the questions !



- a) town hall
- b) restaurant
- c) church



- a) fire station
- b) police station
- c) train station



- a) market
- b) café
- c) fast food restaurant

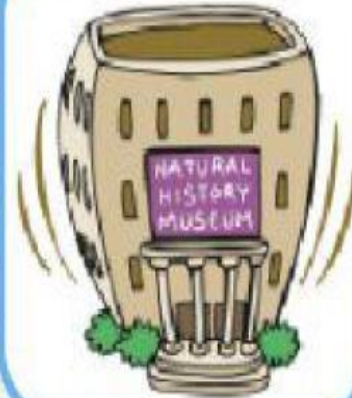

- a) clothes shop
- b) museum
- c) bank



Let's answer the questions !



- a) town hall
- b) swimming pool
- c) cinema



- a) fire station
- b) police station
- c) train station



- a) train station
- b) fire station
- c) petrol station



- a) train station
- b) bus station
- c) petrol station



Let's answer the questions !



- a) train station
- b) bus station
- c) petrol station



- a) hotel
- b) supermarket
- c) bank



- a) bookshop
- b) clothes shop
- c) pet shop



- a) dentist's
- b) hospital
- c) vet's



Let's answer the questions !



- a) restaurant
- b) playground
- c) school



- a) playground
- b) funfair
- c) swimming pool



- a) playground
- b) sports centre
- c) swimming pool



- a) cinema
- b) theatre
- c) museum



Let's answer the questions !



- a) church
- b) school
- c) clock tower



- a) police station
- b) train station
- c) post office



- a) library
- b) school
- c) bank

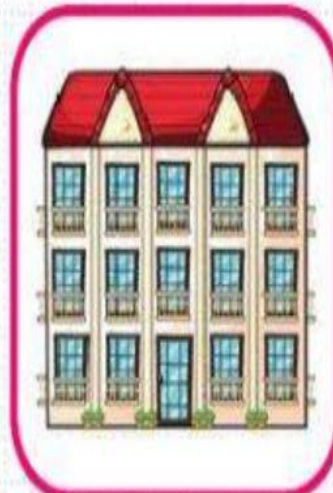

- a) supermarket
- b) fire station
- c) hotel

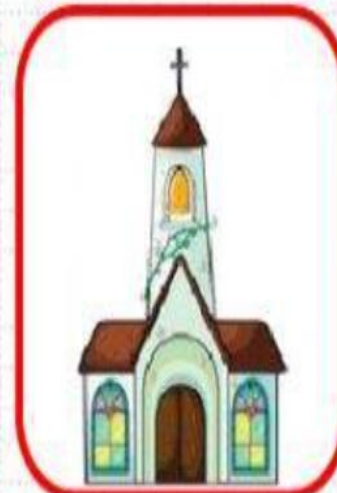

- a) town hall
- b) restaurant
- c) church







Let's answer the questions !

				
<p>a) fire station</p> <p>b) police station</p> <p>c) train station</p>	<p>a) market</p> <p>b) café</p> <p>c) fast food restaurant</p>	<p>a) clothes shop</p> <p>b) museum</p> <p>c) bank</p>	<p>a) town hall</p> <p>b) swimming pool</p> <p>c) cinema</p>	<p>a) fire station</p> <p>b) police station</p> <p>c) train station</p>



Let's answer the questions !

				
<p>a) train station b) fire station c) petrol station</p>	<p>a) train station b) bus station c) petrol station</p>	<p>a) train station b) bus station c) petrol station</p>	<p>a) hotel b) supermarket c) bank</p>	<p>a) bookshop b) clothes shop c) pet shop</p>



Let's answer the questions !



- a) dentist's
- b) hospital
- c) vet's



- a) restaurant
- b) playground
- c) school



- a) playground
- b) funfair
- c) swimming pool



- a) playground
- b) sports centre
- c) swimming pool



- a) cinema
- b) theatre
- c) museum



PREPOSITION OF PLACE

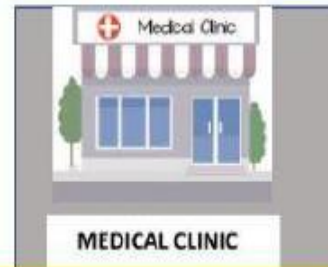
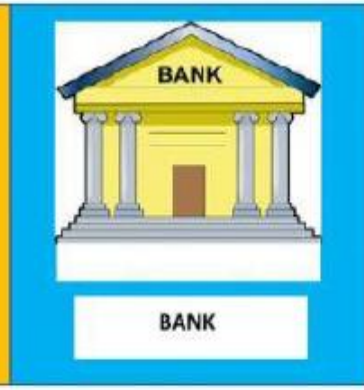
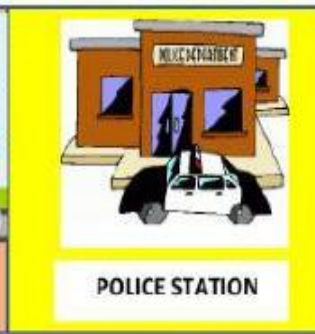

PICK THE CORRECT ANSWER

BETWEEN

NEXT TO

IN FRONT OF

BEHIND

1. The Pharmacy is **NEXT TO** **IN FRONT OF** the Bank.

2. The Police Station is **IN FRONT OF** **BETWEEN** the Hospital and the Supermarket.

3. The Library is **NEXT TO** **IN FRONT OF** the Park.

4. The Hospital is **IN FRONT OF** **NEXT TO** the Fire Station.

5. The School is **BETWEEN** **BEHIND** the Park and the Bus Station.

6. The Bus Station is **IN FRONT OF** **NEXT TO** the Medical Clinic.

7. The Pharmacy is **BEHIND** **IN FRONT OF** the School.





Worksheet1

Matching

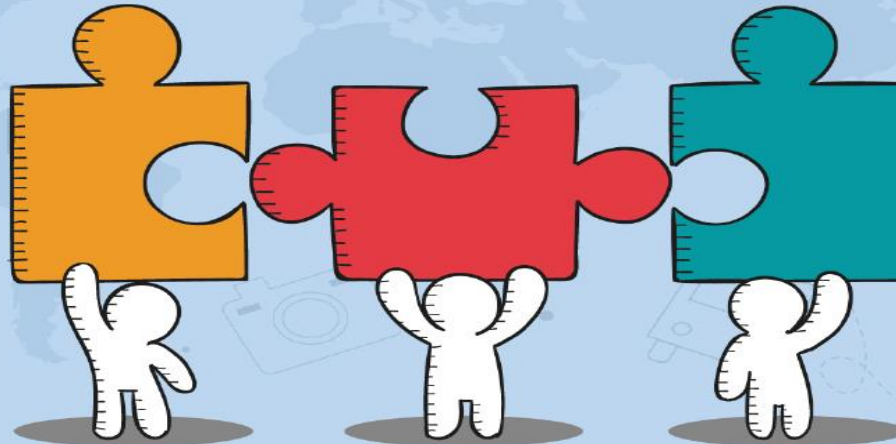



Worksheet1 Matching



Directions: Match the places with correct pictures.

1. _____		6. _____	
2. _____		7. _____	
3. _____		8. _____	
4. _____		9. _____	
5. _____		10. _____	

- | | | | | |
|------------|----------------|-------------------|------------------|---------------|
| a. library | b. supermarket | c. hotel | d. movie theatre | e. bank |
| f. temple | g. post office | h. police station | i. clinic | j. restaurant |

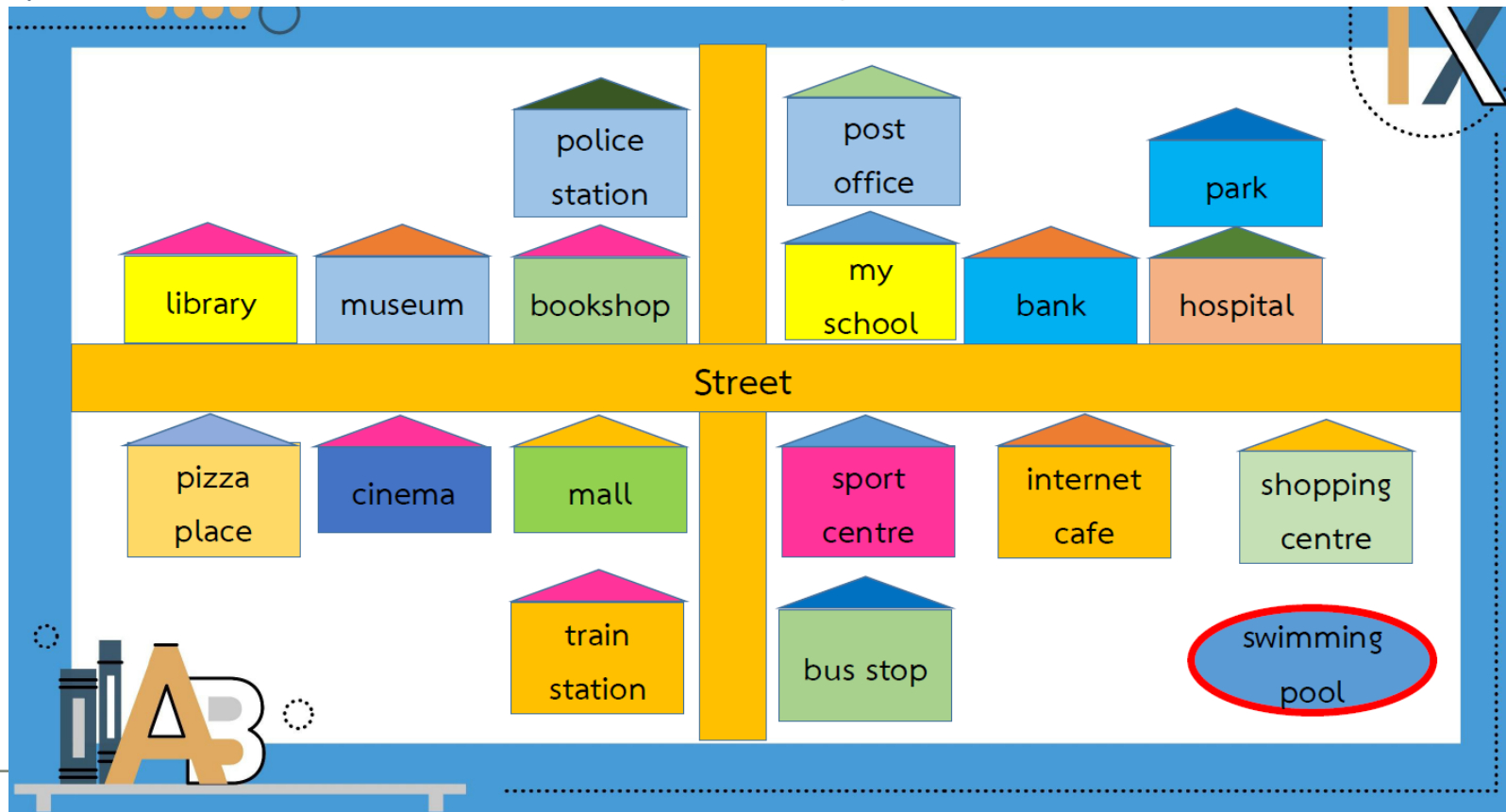



The bank is between the hospital and
my school.

The swimming pool is behind the shopping
centre.





Worksheet2

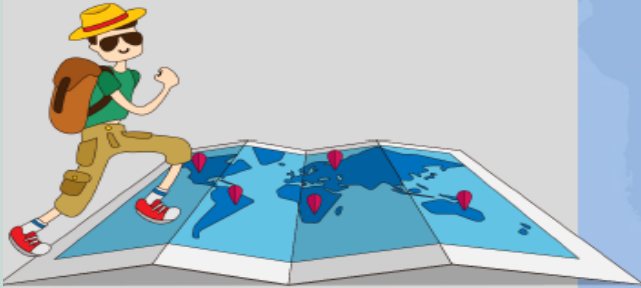

Directions: Read the clues and fill in the blank.

Where are you going?

1. I am going to the _____. I want to borrow a book.
2. I am going to the _____. I want to buy groceries.
3. I am going to the _____. I want to save my money there.
4. I am going to the _____. I want to see the doctor.
5. I am going to the _____. I want to have my dinner.
6. I am going to the _____. I want to buy a postal stamp.
7. I am going to the _____. I want to watch a movie.
8. I am going to the _____. I want to book a room for my cousin.
9. I am going to the _____. I want to report a crime.
10. I am going to the _____. I want to pay respect to the Lord Buddha.



Worksheet2

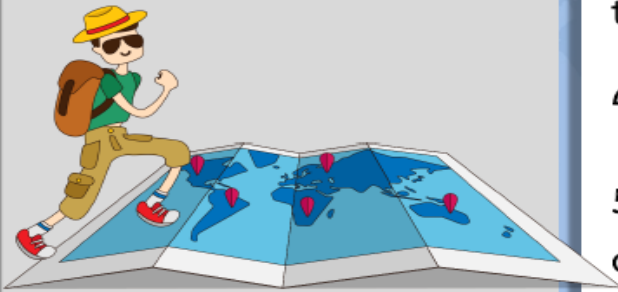

Where are you going?

1. I am going to the library. I want to borrow a book.
2. I am going to the supermarket. I want to buy groceries.
3. I am going to the bank. I want to save my money there.
4. I am going to the clinic. I want to see the doctor.
5. I am going to the restaurant. I want to have my dinner.





Worksheet2

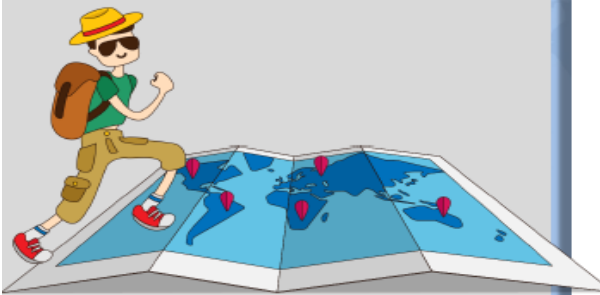

Where are you going?

6. I am going to the post office. I want to buy a postal stamp.
7. I am going to the movie theatre. I want to watch a movie.
8. I am going to the hotel. I want to book a room for my cousin.
9. I am going to the police station. I want to report a crime.
10. I am going to the temple. I want to pay respect to the Lord Buddha.





Asking and answering about a place where you are going.



Q: Where are you going?



**A: I'm going to (add your place) .
I want to (add your activity) .**





Asking and answering about a place where you are going.



Q: Where are you going?



A: I'm going to the park.
I want to walk my dog.





Look at the picture and complete the sentences using:

NEXT TO IN FRONT OF BEHIND BETWEEN OPPOSITE

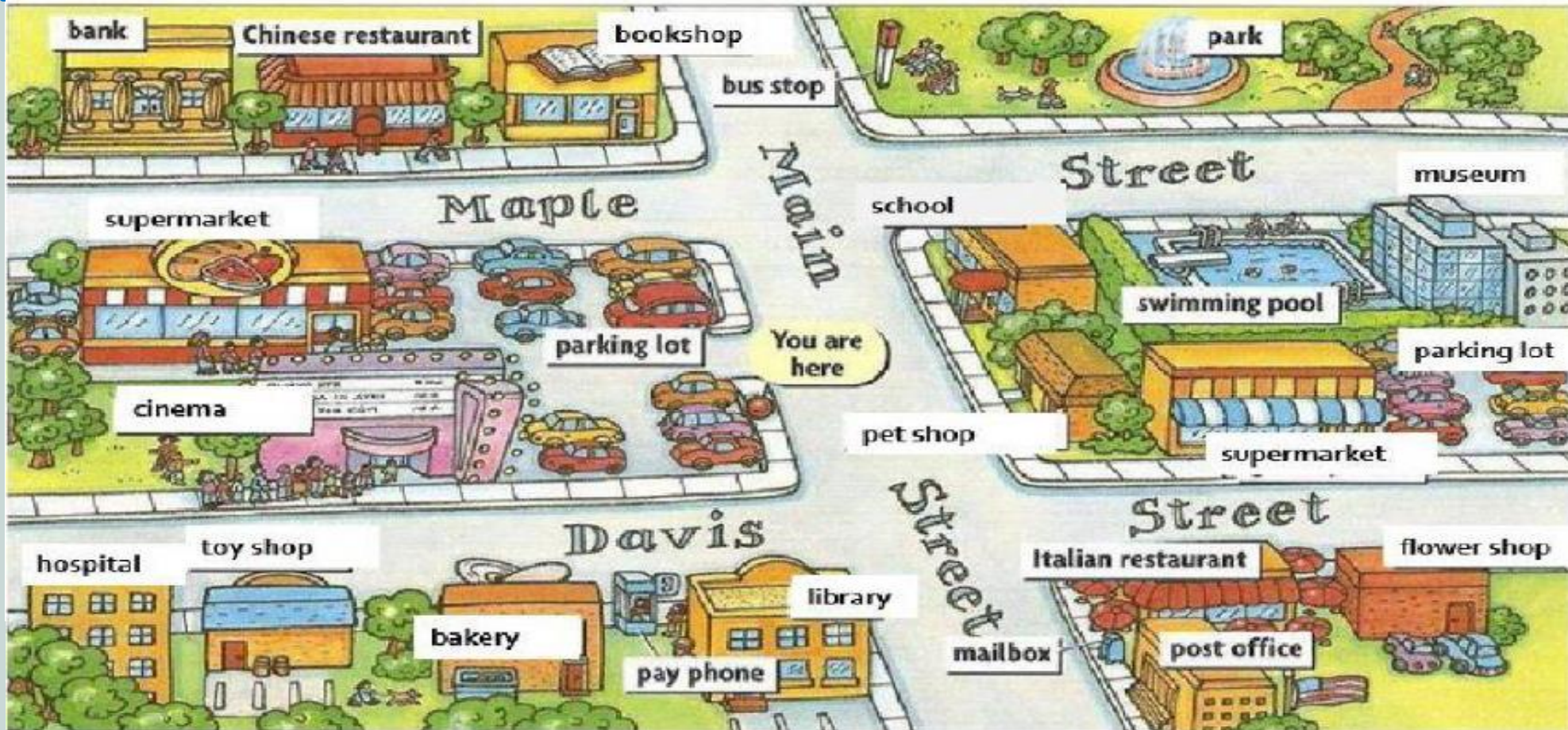



1. The hospital is _____ the toy shop.
2. The swimming pool is _____ the park.
3. The toy shop is _____ the hospital and the bakery
4. The cars are _____ the flower shop.
5. The mailbox is _____ the post office.





Thank you



“The first step is you have to say
that you can.”

Miss Hathaichanok Yaemsuwan

(Kru Aommy)

